

THE CITY OF NAPOLEON

BUILDING & ZONING DEPARTMENT

255 W. RIVERVIEW

(419)592-4010

Building Permit

Permit Number: BP2008-58

Page 1 of 1

Printed: 5/27/2008

ADDRESS:

204 Fifth St.

Applicant

Name: Bart Ankney

Address: 204 Fifth St

Approval Date: 5/27/2008

419-599-1140

Owners

Name: Mr. Bart Ankney

Address: 204 Fifth St

Napoleon, OH 43545

Phone: 419-599-1140

Contractors

Fees and Receipts:

Number	Description	Amount
FEE2008-297	Building Permit Fee (Auto)	\$10.00
Total Fees:		\$10.00
RCPT2008-191		\$10.00
Total Receipts:		\$10.00

front porch add 4' 2 steps

APPLICANTS SIGNATURE: _____ DATE: _____

REMINDER: YOU MUST CALL (419)592-4010 FOR AN INSPECTION

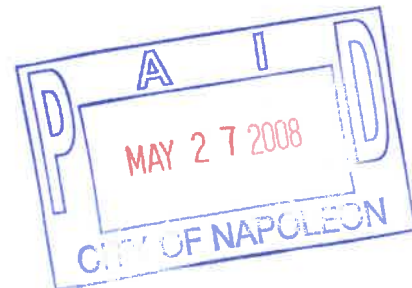

CITY OF NAPOLEON GENERAL PERMIT APPLICATION

THIS APPLICATION IS FOR RESIDENTIAL CONSTRUCTION INCLUDING BUILDING, ELECTRICAL, PLUMBING, MECHANICAL, DEMOLITIONS, REMODELING.

DATE: 05/21/08 JOB LOCATION: 204 FIFTH ST.
OWNER: BART ANKREY PHONE: (419) 599-1140
OWNER ADDRESS: 204 FIFTH ST. CITY: Napoleon ZIP: 43545
CONTRACTOR: SELF
PHONE #: _____ CELL PHONE# _____

CONTRACTOR LICENSED WITH THE CITY OF NAPOLEON?: YES NO:

Is any of the above job going to be subcontracted out? Yes No:

If yes to whom: _____

DESCRIPTION OF WORK TO BE PERFORMED: Front porch being added 4" wood deck not attaching to house
ESTIMATED COMPLETION DATE: 06/07/08 27 steps

PLEASE MARK THE TYPE OF WORK YOU WILL BE PERFORMING

- | | |
|--|---|
| <input type="checkbox"/> A/C ADD ON 1% | <input type="checkbox"/> REMODELING 1% |
| <input type="checkbox"/> BOILER REPLACEMENT 1% | <input type="checkbox"/> ROOFING 1% |
| <input type="checkbox"/> CURBING | <input type="checkbox"/> SEWER REPAIRS** |
| <input checked="" type="checkbox"/> DECKS * 1% | <input type="checkbox"/> SIDEWALK* |
| <input type="checkbox"/> DRIVEWAY* | <input type="checkbox"/> SIDING 1% |
| <input type="checkbox"/> ELECTRICAL SERVICE UPGRADE 1% | <input type="checkbox"/> SHED* (under 200 sq ft) |
| <input type="checkbox"/> ELECTRICAL SERVICE NEW 1% | <input type="checkbox"/> SHED* (over 200 sqft) 1% |
| <input type="checkbox"/> SWIMMING POOL* 1% | <input type="checkbox"/> FENCE* |
| <input type="checkbox"/> FURNACE REPLACEMENT 1% | <input type="checkbox"/> TEMP ELECTRIC 1% |
| <input type="checkbox"/> ADDITIONS* 1% | <input type="checkbox"/> FURNACE NEW 1% |
| <input type="checkbox"/> WATER TAP (size _____") | <input type="checkbox"/> WINDOWS /DOORS 1% |
| <input type="checkbox"/> LAWN METER 1% | |
| <input type="checkbox"/> PLUMBING 1% | |

1%- EFFECTIVE JUNE 1, 2007 BOARD OF BUILDING STANDARDS FEE

*PLEASE INCLUDE A PICTURE SHOWING MEASUREMENTS FROM EXISTING STRUCTURES AND PROPERTY LINES. INDICATING THE TYPE OF WORK YOU WISH TO PERFORM.

** IF WORK REQUIRES GOING INTO THE STREET A STREET BOND IS REQUIRED!

FOR PERMIT COSTS PLEASE FILL OUT REVERSE SIDE.

PERMIT COST WORKSHEET

1%

JOB _____ **BASE FEE** _____ **TOTAL + BBS FEE = PERMIT TOTAL** _____

SIDING (only) TOTAL SQ _____ X 1.00 = _____ + \$5.00 = \$_____ + \$_____ = \$_____			
ROOFING (only) TOTAL SQ _____ X 1.00 = _____ + \$5.00 = \$_____ + \$_____ = \$_____			
WINDOWS / DOORS(only) # _____ X 1.00 = _____ + \$5.00 = \$_____ + \$_____ = \$_____			
ELECTRICAL # OF CIRCUITS _____ X 3.00 = _____ + \$15.00 = \$_____ + \$_____ = \$_____			
ELECTRICAL SERVICE UPGRADE	\$15.00 = \$_____ + \$_____ = \$_____		
PLUMBING (INSIDE) replacing/ repairs	\$10.00 = \$_____ + \$_____ = \$_____		
SEWER (OUTSIDE)	\$25.00 = _____	\$ N/A	= \$_____
WATER HEATER	\$5.00 = \$_____ + \$_____ = \$_____		
SHED UNDER 200 SQ FT (over 200 see chart)	\$ 5.00 = _____	\$ N/A	= \$_____
FURNACE OR A/C (REPLACEMNT)	\$ 5.00 = \$_____ + \$_____ = \$_____		
DEMOLITION (only)	\$30.00	N/A	\$_____
SIDEWALK REPLACEMENT/ NEW	\$25.00	N/A	\$_____
DRIVEWAY	\$25.00	N/A	\$_____

ALL CONSTRUCTION, ALTERATIONS, REMODELING, SHEDS, DECKS, & FENCES NOT LISTED ABOVE IS BASED ON COST OF WORK BEING PERFORMED.D.

COST OF WORK \$ 700⁰⁰ PERMIT FEE (SEE CHART) \$ _____ + \$ _____ = \$ 10⁰⁰

0.00	-	250.00	0.00	11,000.00	-	11,999.00	25.00
250.00	-	999.00	10.00	12,000.00	-	12,999.00	26.00
1,000.00	-	1,999.00	12.00	13,000.00	-	13,999.00	27.00
2,000.00	-	2,999.00	14.00	14,000.00	-	14,999.00	28.00
3,000.00	-	3,999.00	16.00	15,000.00	-	15,999.00	29.00
4,000.00	-	4,999.00	18.00	16,000.00	-	16,999.00	30.00
5,000.00	-	5,999.00	19.00	17,000.00	-	17,999.00	31.00
6,000.00	-	6,999.00	20.00	18,000.00	-	18,999.00	32.00
7,000.00	-	7,999.00	21.00	19,000.00	-	19,999.00	33.00
8,000.00	-	8,999.00	22.00	20,000.00	-	20,999.00	34.00
9,000.00	-	9,999.00	23.00	21,000.00	-	21,999.00	35.00
10,000.00	-	10,999.00	24.00	22,000.00	-	22,999.00	36.00
				Over 22,999		Please Call	

** OTHER FEES NOT LISTED MAY APPLY

TOTAL PERMIT COSTS \$ _____

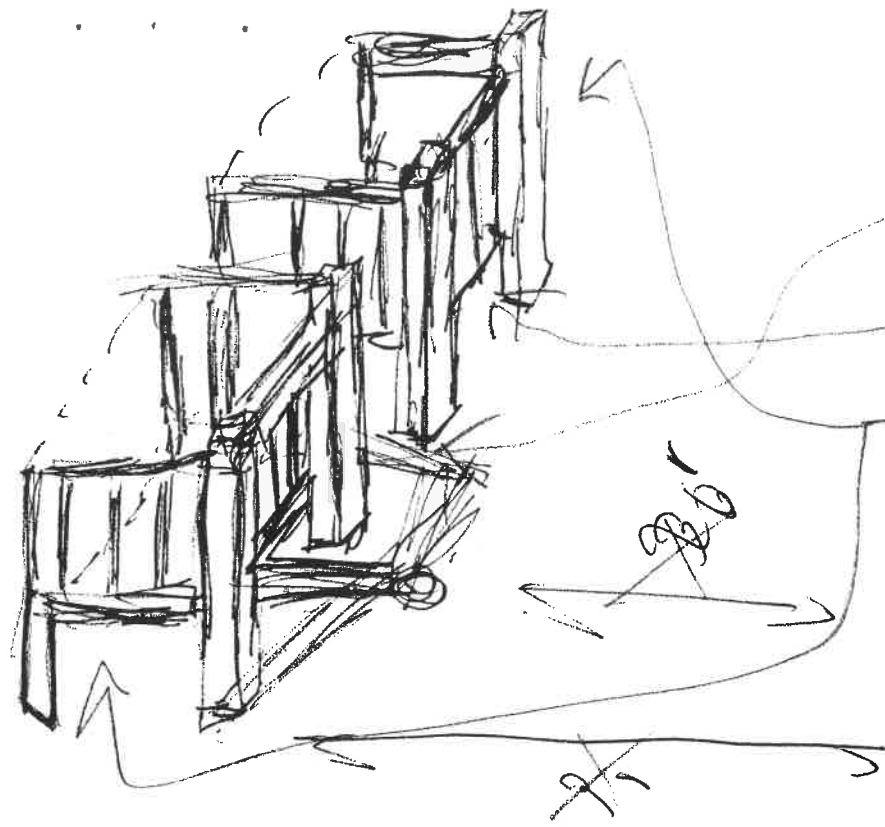

* 8 posts ^(set) → (36 INCH)

* 2 steps @ SAME
Location of current
steps

* 18 INCH High

* 4 FT from House
TOWARDS SIDEWALK
STARTING 1 1/2 FT INSIDE
ON EACH SIDE OF HOUSE

* WILL NOT BE CONNECTED
TO HOUSE

4 POSTS (BACK) AGAINST HOUSE FOR SUPPORT
8 POSTS FRONT

36 INCH RAIL AROUND PERIM

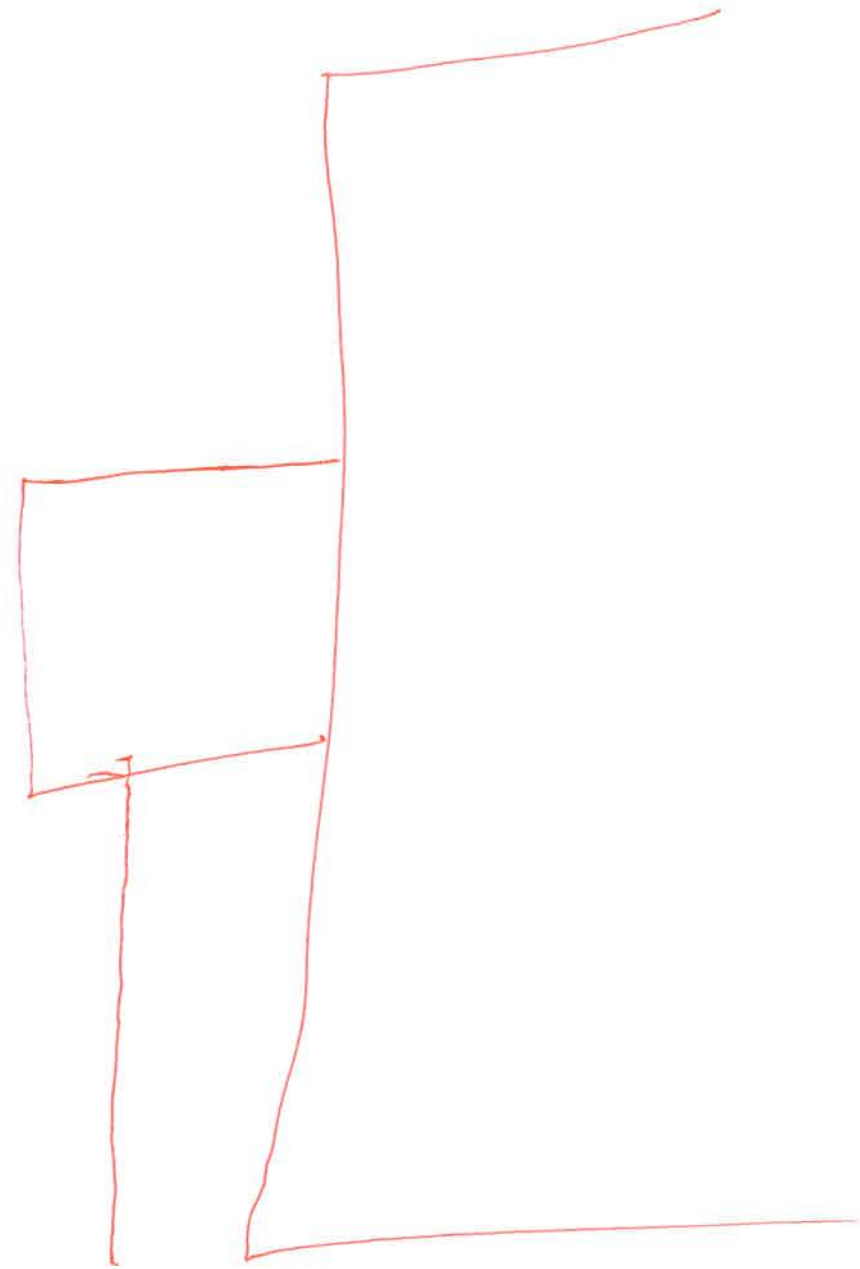

(419) 783-8612 (cell)
(419) 335-6122 (office)

